

C/1192/92/7/189

Planning Clearance No. 1192/92/7/189  
**APPROVED**  
 Subject to the conditions in this office letter  
 No. CD/188/89  
 16.11.89  
 LACHATIAN RESIDENTIAL DEVELOPMENT AUTHORITY  
 FOR MEMBERS SECRETARY  
 MADRAS METROPOLITAN TOWN DEVELOPMENT AUTHORITY  
 TO VADAPALANI  
 ARCOT ROAD  
 LA MECH SCHOOL

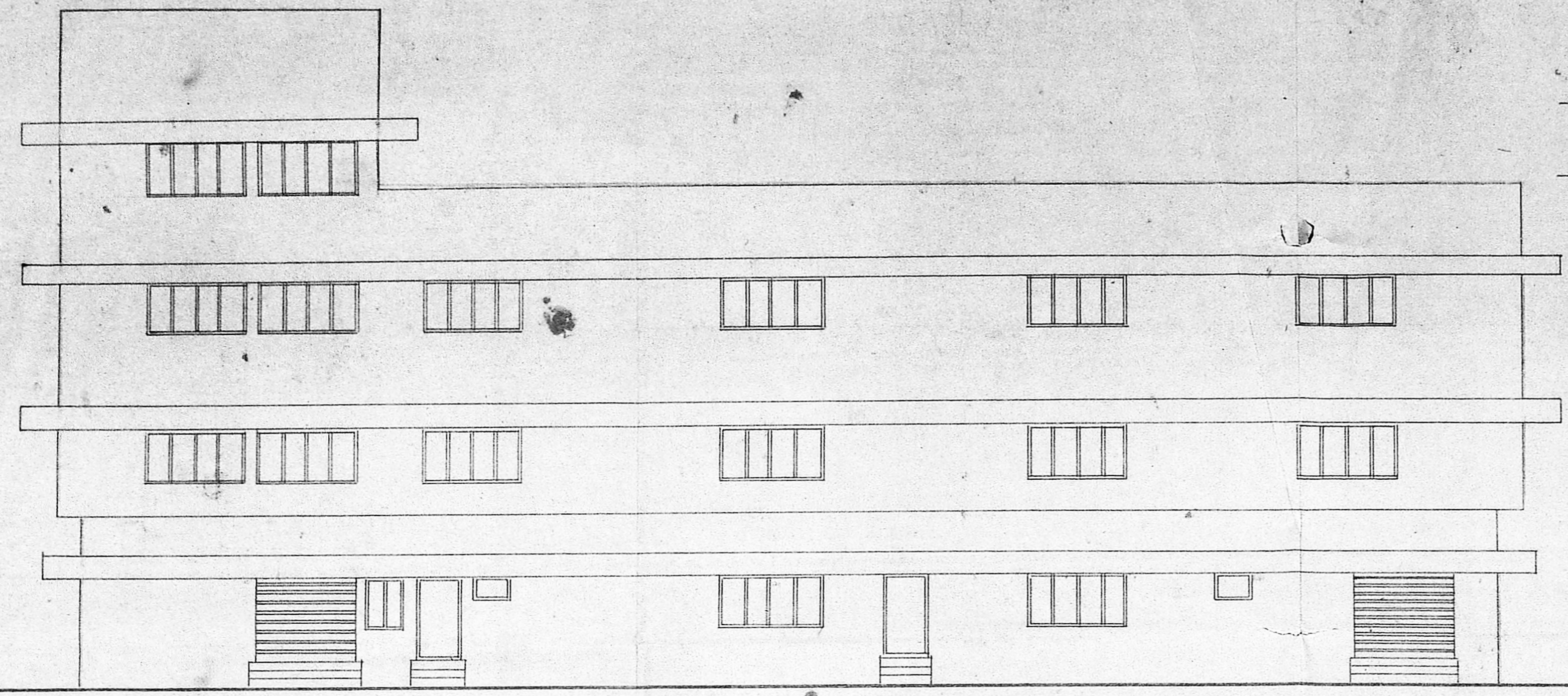

ELEVATION

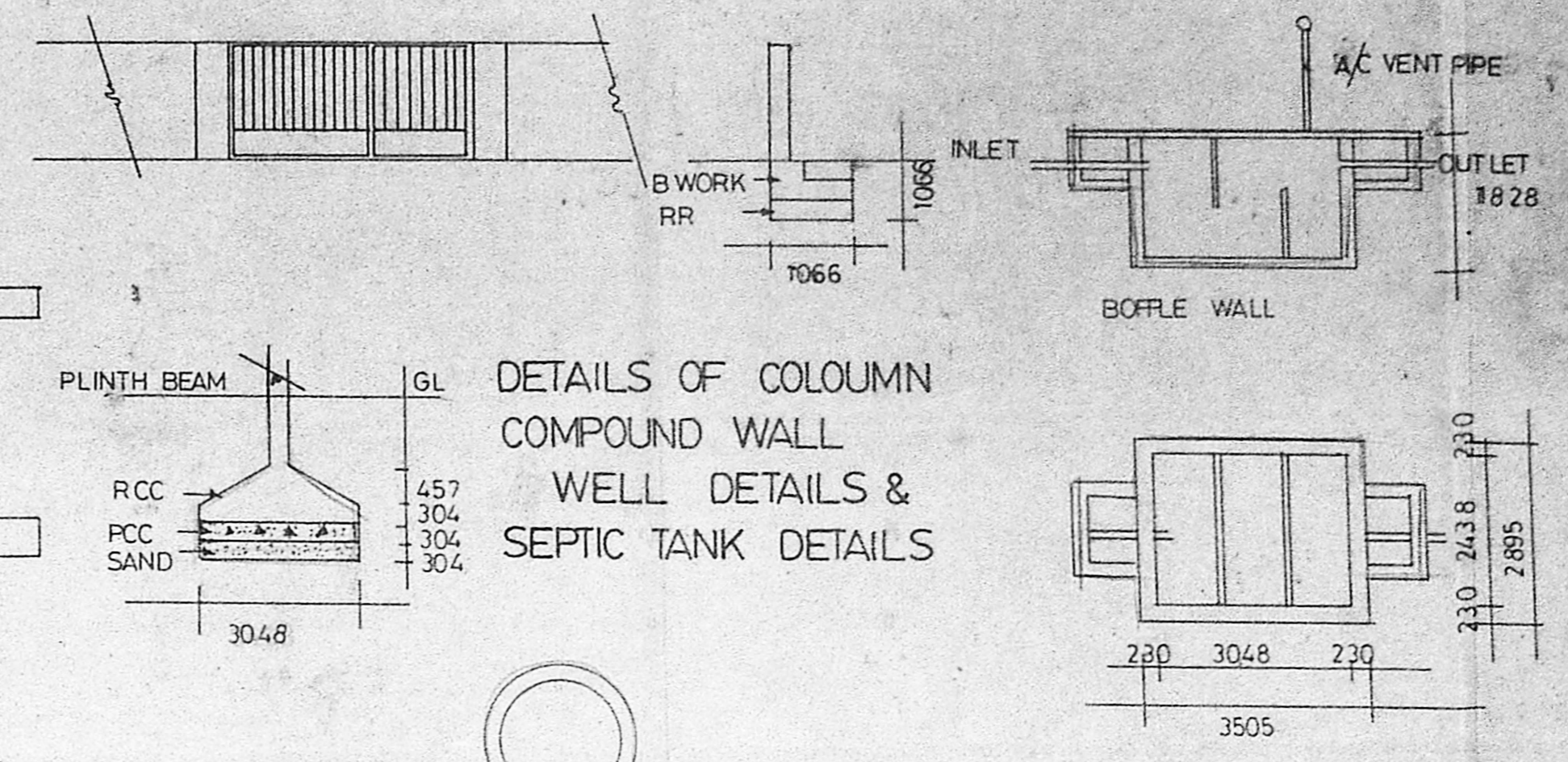

DETAILS OF COLOUMN  
 COMPOUND WALL  
 WELL DETAILS &  
 SEPTIC TANK DETAILS

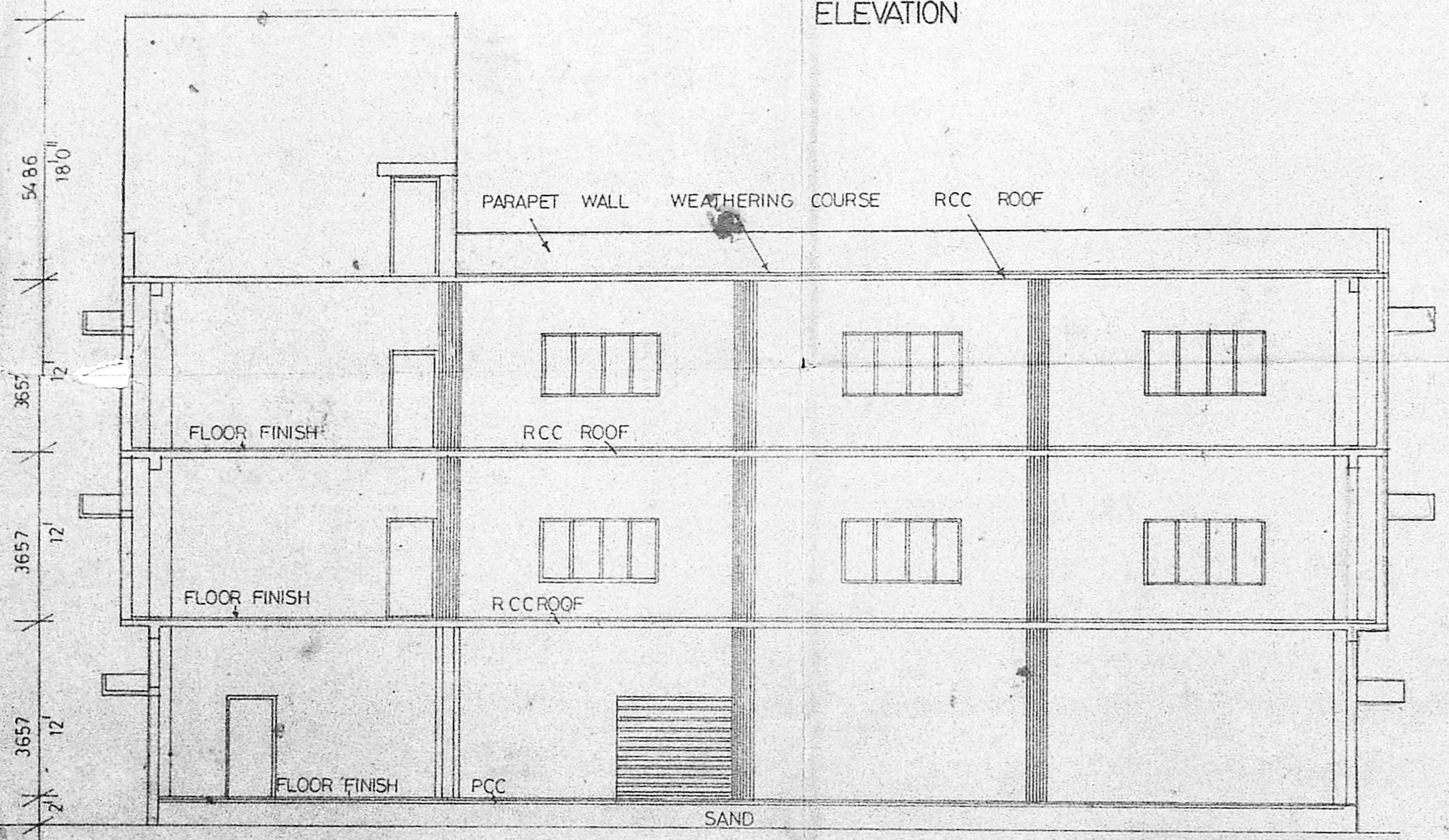

SECTION ON AB

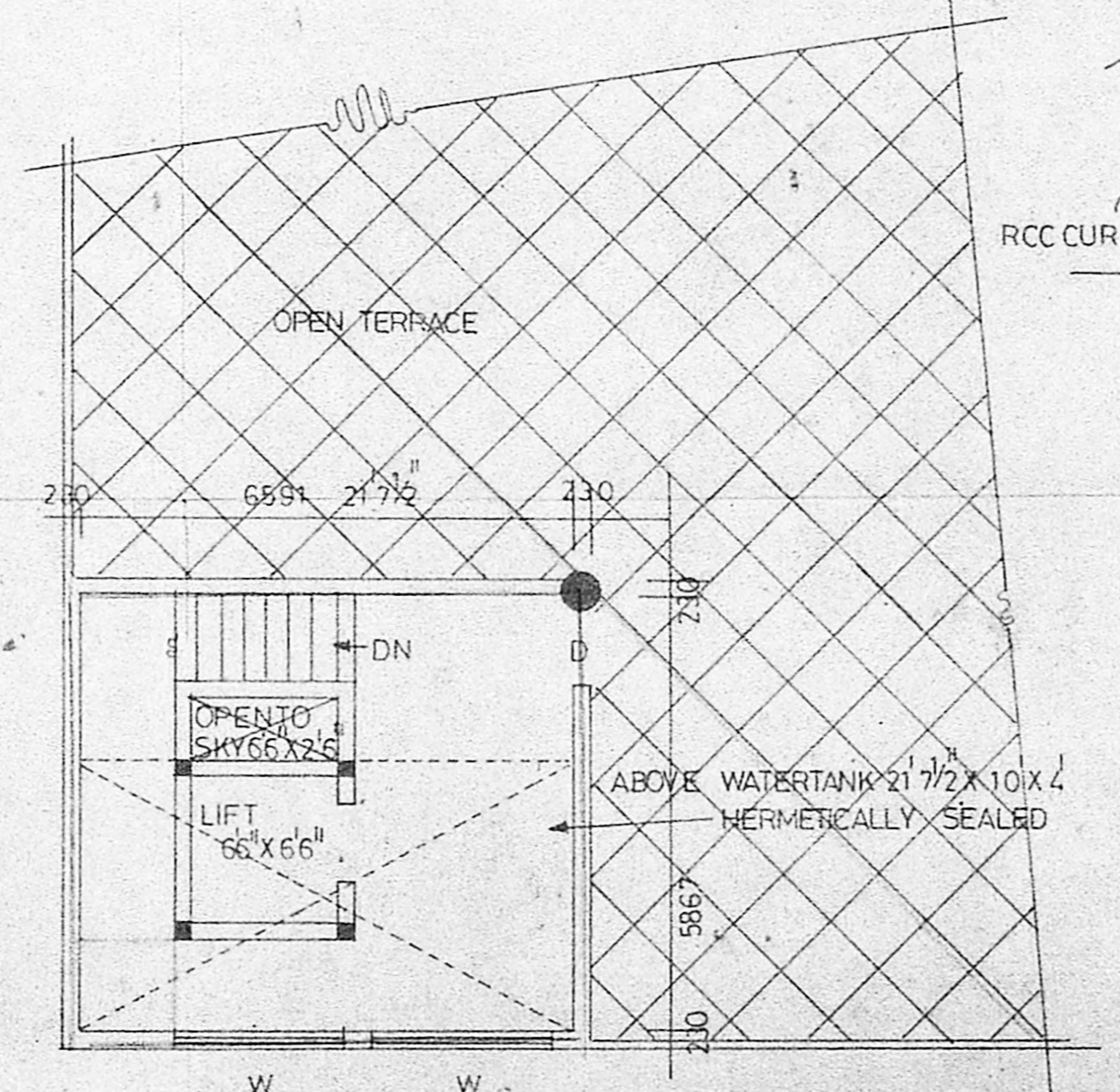

OPEN TERRACE PLAN

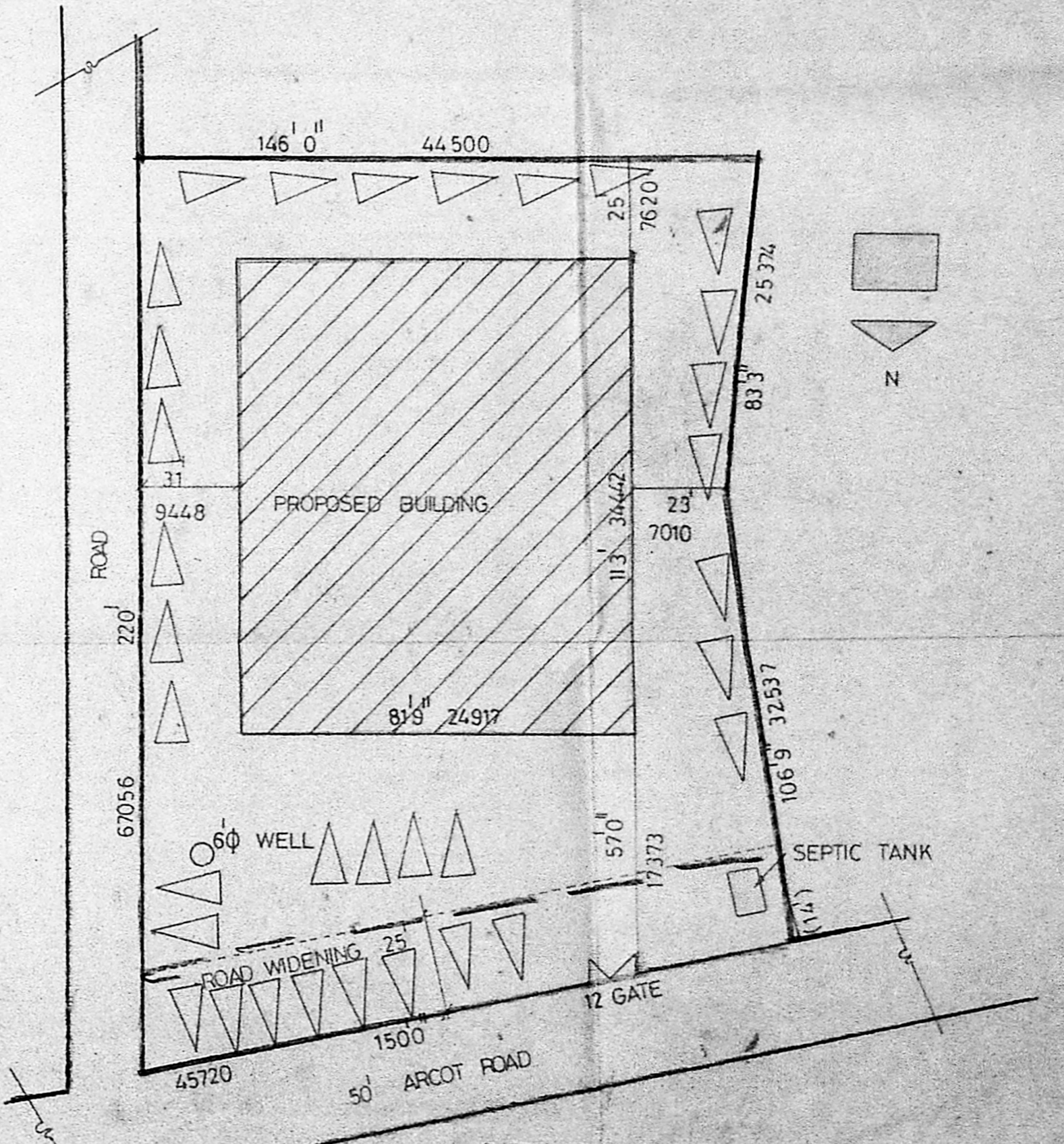

SITE PLAN

PROPOSED BUILDING ATRS.NO 118/2 DNO 1  
 VALASARAWAKKAM ARCOT ROAD MADRAS.

FOR: M/S DECCAN DESIGNS (INDIA) PVT. LTD.

COLOUR	SPECIFICATIONS	OWNER	LICENSED SURVEYOR	ARCHITECTS
PRO BLDG COLOUR SITE COLOUR ROAD COLOUR	FOUNDATION : RCC FOOTING COLOUMN S STRUCTURE : BRICK WORK IN C M PLASTERING : IN C M 1:4 ROOF : IN RCC 1:2:4 W COURSE : BRICK JELLY IN LM JOINERY : BEST INDIAN TEAK WOOD	MANAGING DIRECTOR M/S DECCAN DESIGNS (INDIA) PVT. LTD.	S. CHOKKALINGAM, B.E. M.A.E. LICENSED SURVEYOR CLASS II, L.S. No. 213 CORPORATION OF MADRAS	SRINIVASA ENTERPRISES 23 NAICKMAR ST MADRAS - 33 PH-4822848
SCALE : 1/8" = 1:100 DATE : 29-9-89 SHEET NO : 2 DRAWN : M. ARUMUGAM	NO OF WORKERS : 80 TOTAL POWER : 110 HP			



C/PP/2928/D/89

Planning Clearance No. 1880/89  
**APPROVED**  
 Subject to the conditions in this office letter  
 WIC 1880/89 16.11.89

FOR MEMBER SECRETARY  
 METRO POLICE  
 DEVELOPMENT AUTHORITY

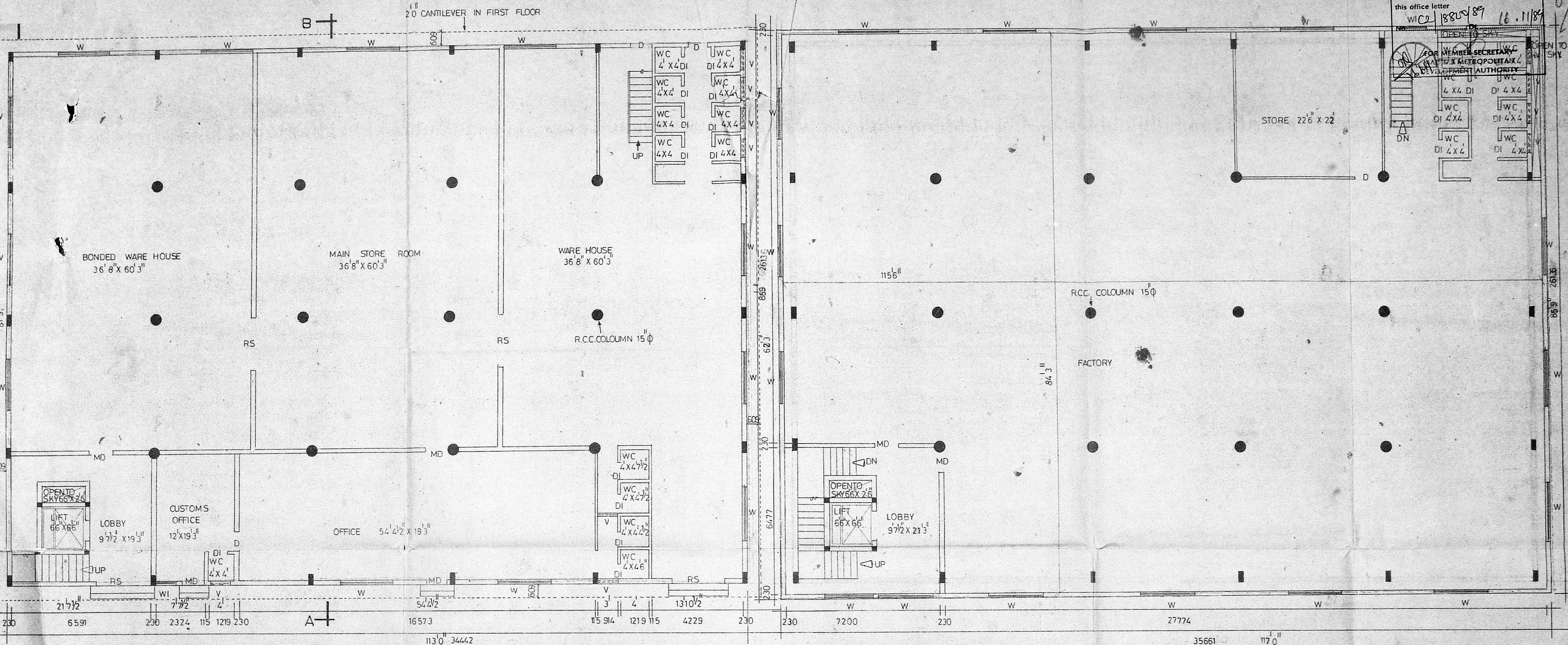

GROUND FLOOR PLAN

TYPICAL FLOOR PLAN (I,II)

PROPOSED BUILDING AT RS.NO 118/2 D.NO 1  
 VALASARAWAKKAM ARCOT ROAD MADRAS

FOR: M/S DECCAN DESIGNS(INDIA) P.LTD

COLOUR	PRO BLDG COLOUR	ROAD COLOUR	SITE COLOUR
SCALE : 1/8" = 1:100	DATE : 28.9.89	SHEET NO: 1	DRAWN : M. ARUMUGAM

LIST OF JOINERY	SPECIFICATIONS
RS 2438 X 2133 ROLLING SHUTTER	FOUNDATION :R.C.C. FOOTING COLOUMN
MD 1066 X 2133 MAIN DOOR	S.STRUCTURE:BRICK WORK IN CM
D 914 X 2133 DOOR	PLASTERING : IN C M 1:4
DI 762 X 2133 DOOR	ROOF : IN RCC 1:2:4
W 2438 X 1371 WINDOW	W.COURSE : BRICK JELLY IN LM
WI 914 X 1371 WINDOW	JOINERY : BEST INDIAN TEAK WOOD
V 914 X 609 VENTILATOR	

OWNER  
 MANAGING DIRECTOR  
 M/S DECCAN DESIGNS(INDIA)PVT.LTD.

LICENSED SURVEYOR  
 S. CHOKKALINGAM B.E.M.E.  
 LICENSED SURVEYOR  
 CLASS II, L.S.No. 318  
 CORPORATION OF MADRAS

ARCHITECTS  
 SRINIVASA ENTERPRISES  
 23·NAICKMAR ST  
 MADRAS · 33  
 PH:4822848